

SECTION-BUILDING B

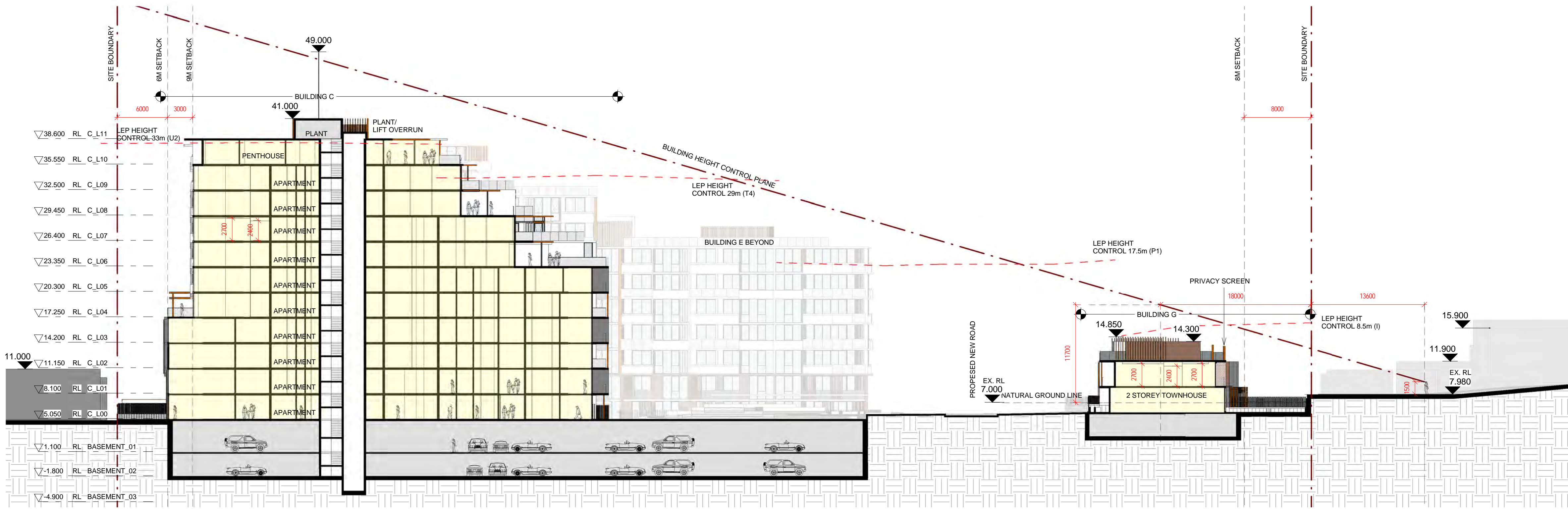

SECTION-BUILDING C

Key Plan:

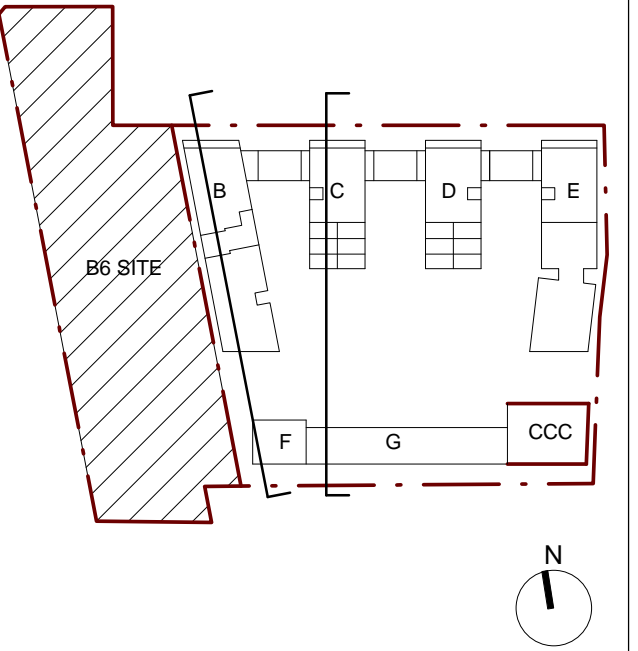

GENERAL ABBREVIATIONS

No.	Amendment	Date
1	PRELIMINARY ISSUE FOR COORDINATION	2016.10.21
2	PRELIMINARY ISSUE FOR COORDINATION	2016.11.11
3	ISSUE FOR COORDINATION	2016.12.06
4	DA SUBMISSION	2016.12.09
5	ISSUE FOR INFORMATION FOR COUNCIL RFI	2017.07.14

Client:
JQZ
Commercial 3,
1 Belmore Street Burwood
NSW, 2134



T +612 9378 1000
F +612 9745 2666

PTW Architects
Level 13, 9 Castlereagh St
Sydney NSW Australia 2000



T +612 9232 5877
F +612 9221 4139

NSW Nominated Architects
S Parsons Architect No. 60068
D Jones Architect No. 4778
A Parker Architects No. 65178
A Rossi Architect No. 5057

Do not scale from drawings.
Verify all dimensions on site before commencing work.
Copying or reproduction of this drawing is strictly prohibited without the consent of PTD Pty Ltd.
The Architect shall not be liable for any loss or claims whatsoever arising from or in respect of any errors or omissions resulting from data transferred from the computer system of the Architect to systems of the Client or other Consultants.
The recipient of the data shall be responsible for checking accuracy and completeness of data received.
Any use of the electronic data in part or whole shall be at the user's risk.
The CAD files and their contents are solely representations of the Project information and cannot be relied upon beyond the representation shown on the PDF versions of the drawings as provided by the Architect.

Project:
152-200 and 202-206 Rocky Point
Road Kogarah

Title:
SECTIONS - BUILDING B & C

0	3	6	9	12	15	24m
Scale:	1:300	@A1	Date:	11/15/16	Job No:	PA012984
Dwg No:	DA-300	Revision:	5			
Status:	DEVELOPMENT APPLICATION					

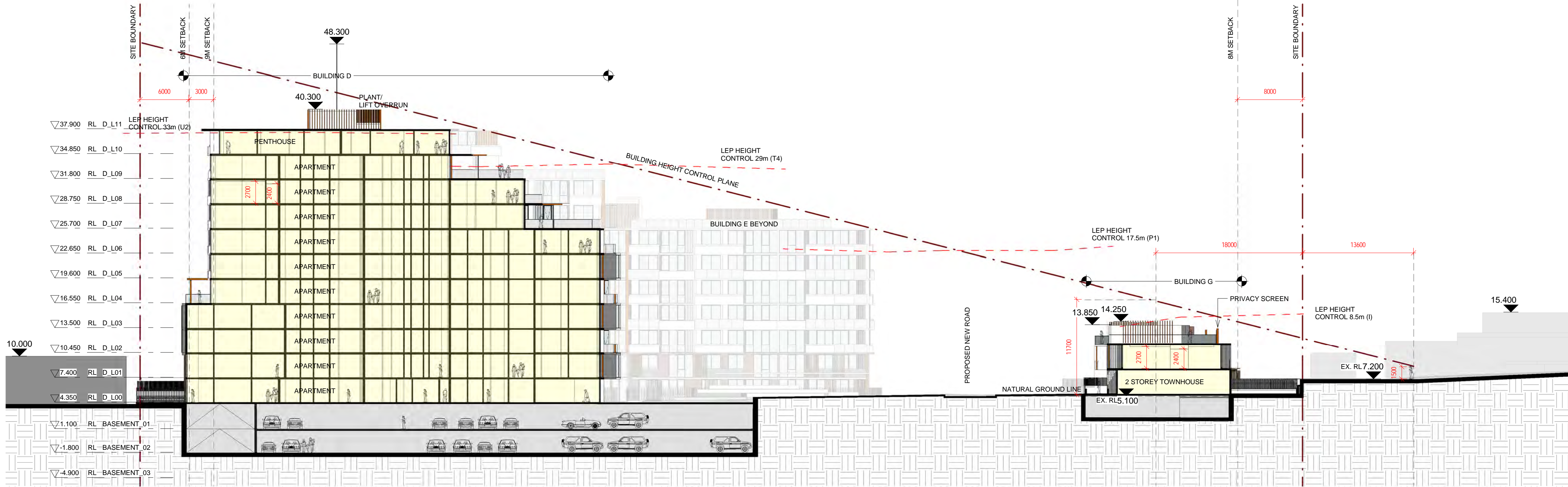

SECTION-BUILDING D

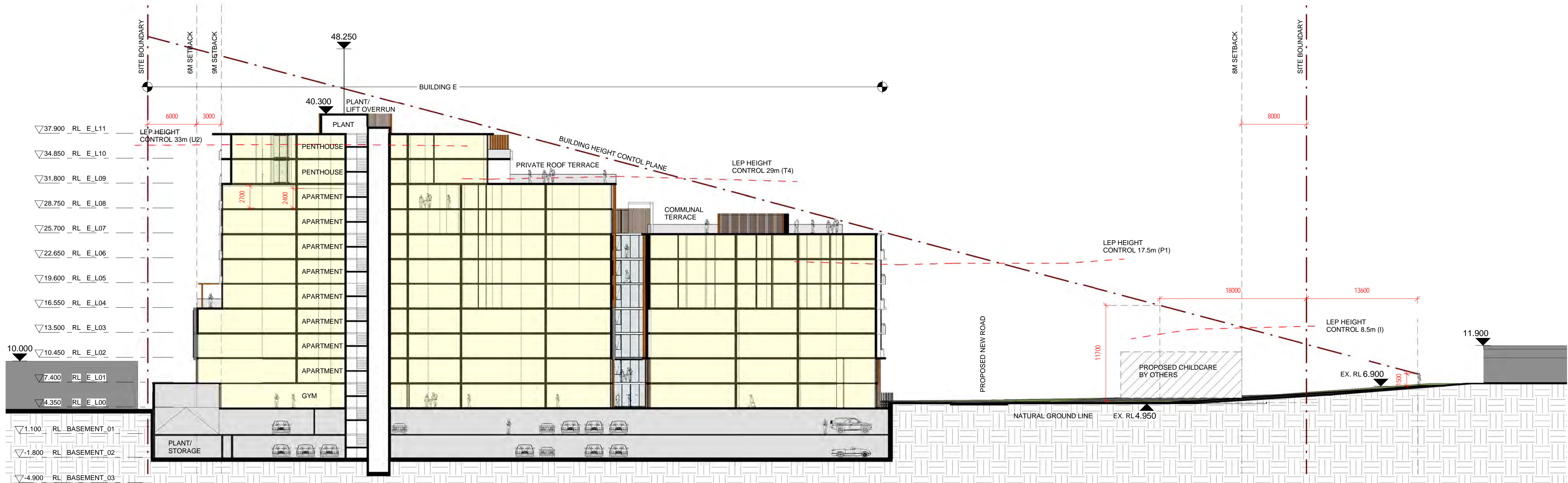

SECTION-BUILDING E

Key Plan:

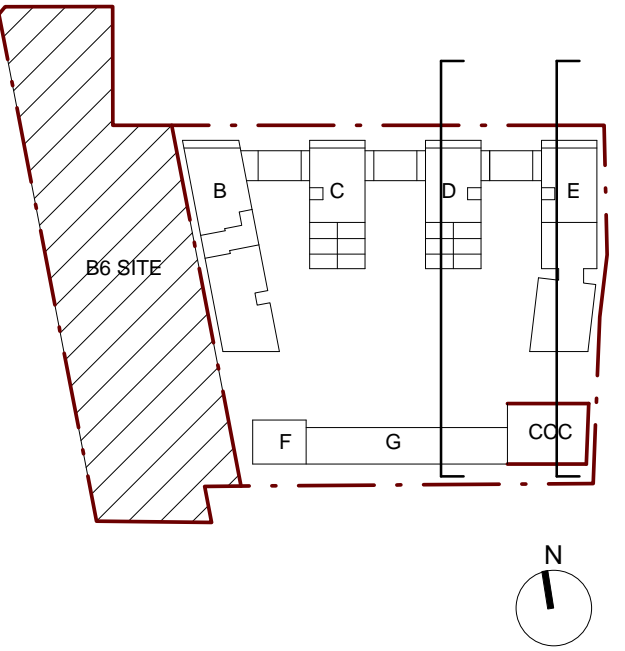

GENERAL ABBREVIATIONS

No.	Amendment	Date
1	PRELIMINARY ISSUE FOR COORDINATION	2016.10.21
2	PRELIMINARY ISSUE FOR COORDINATION	2016.11.11
3	ISSUE FOR COORDINATION	2016.12.06
4	DA SUBMISSION	2016.12.09
5	ISSUE FOR INFORMATION FOR COUNCIL RFI	2017.07.14

Client:
JQZ
Commercial 3,
1 Belmore Street Burwood
NSW, 2134



T +612 9378 1000
F +612 9745 2666

PTW Architects
Level 13, 9 Castlereagh St
Sydney NSW Australia 2000



T +612 9232 5877
F +612 9221 4139

NSW Nominated Architects
S Parsons Architect No. 8008
D Jones Architect No. 4778
A Parker Architect No. 6578
A Rossi Architect No. 5057

Do not scale from drawings.
Verify all dimensions on site before commencing work.
Copying or reproduction of this drawing is strictly prohibited without the consent of
Produce Theory & Value Pty Ltd.
The Architect shall not be liable for any loss or claims whatsoever arising from or in
respect of any errors or omissions resulting from the use of the drawings or the
computer system of the Architect to systems of the Client or other Consultants.
The recipient of the data shall be responsible for checking accuracy and completeness
of data received.
Any use of the electronic data in part or whole shall be at the user's risk.
The CAD files and their contents are solely representations of the Project information
and cannot be relied upon beyond the representation shown on the PDF versions of the
drawings as provided by the Architect.

Project:
152-200 and 202-206 Rocky Point
Road Kogarah

Title:
SECTIONS - BUILDING D & E

0	3	6	9	12	15	24m
---	---	---	---	----	----	-----

Scale:
1:300 @A1
Date:
11/15/16
Job No:
PA012984

Dwg No:
DA-301
Revision:
5

Status:
DEVELOPMENT APPLICATION

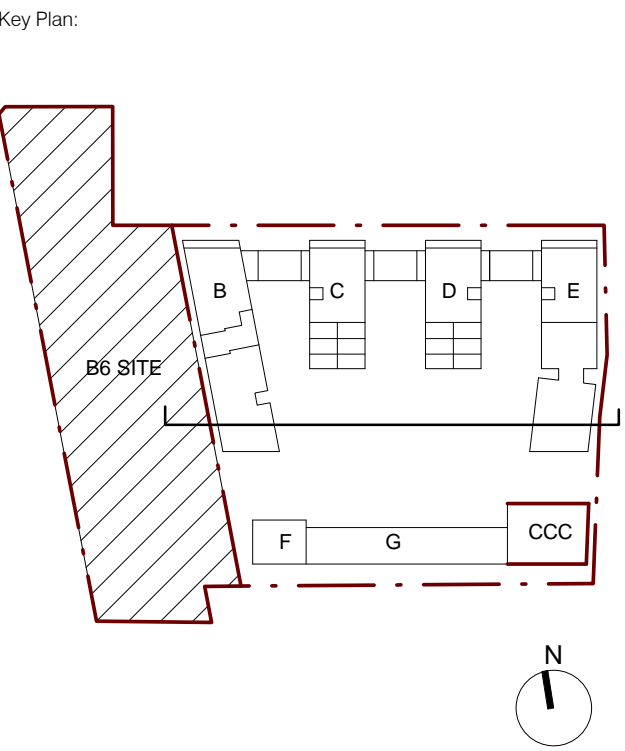
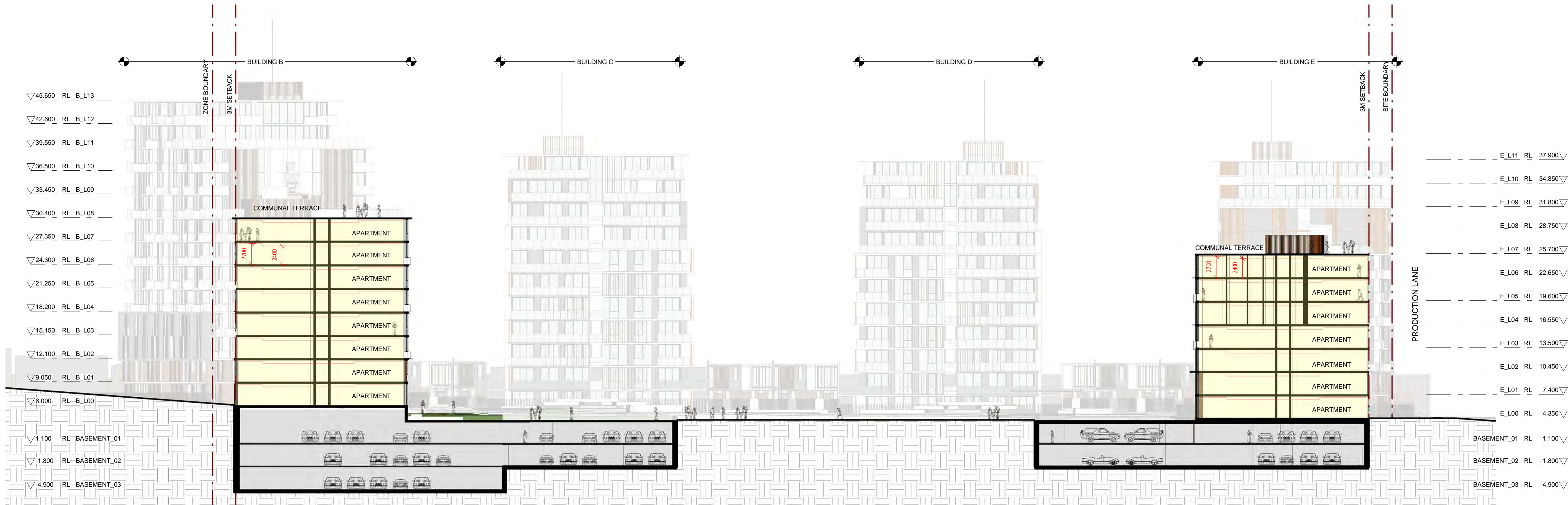

GENERAL ABBREVIATIONS

No.	Amendment	Date
1	PRELIMINARY ISSUE FOR COORDINATION	2016.10.21
2	PRELIMINARY ISSUE FOR COORDINATION	2016.11.11
3	ISSUE FOR COORDINATION	2016.12.06
4	DA SUBMISSION	2016.12.09
5	ISSUE FOR INFORMATION FOR COUNCIL RFI	2017.07.14

Client:
JQZ

Commercial 3,
1 Belmore Street Burwood
NSW, 2134

JQZ
T +612 9378 1000
F +612 9745 2666

PTW Architects

Level 13, 9 Castlereagh St
Sydney NSW Australia 2000

PTW
T +612 9232 5877
F +612 9221 4139

NSW Nominated Architects
S Parsons Architect No. 6008
D Jones Architect No. 4778
A Parker Architects No. 6578
A Rossi Architect No. 5057

Do not scale from drawings.
Verify all dimensions on site before commencing work.
Copying or reproduction of this drawing is strictly prohibited without the consent of
Paddy Thomas & Walker P/L.

The Architect shall not be liable for any loss or claims whatsoever arising from or in
respect of any errors resulting from data transferred from the
computer system of the Architect to systems of the Client or other Consultants.
The recipient of the data shall be responsible for checking accuracy and completeness
of data received.

Any use of the electronic data in part or whole shall be at the users risk.
The CAD files and their contents are solely representations of the Project information
and cannot be relied upon beyond the representation shown on the PDF versions of the
drawings as provided by the Architect.

Project:
152-200 and 202-206 Rocky Point
Road Kogarah

Title:
SECTION_PARK

3	6	9	12	15	24
Scale: As indicated @A1	Date: 11/15/16	Job No: PA012984			
Dwg No: DA-302	Revision: 5				
Status: DEVELOPMENT APPLICATION					

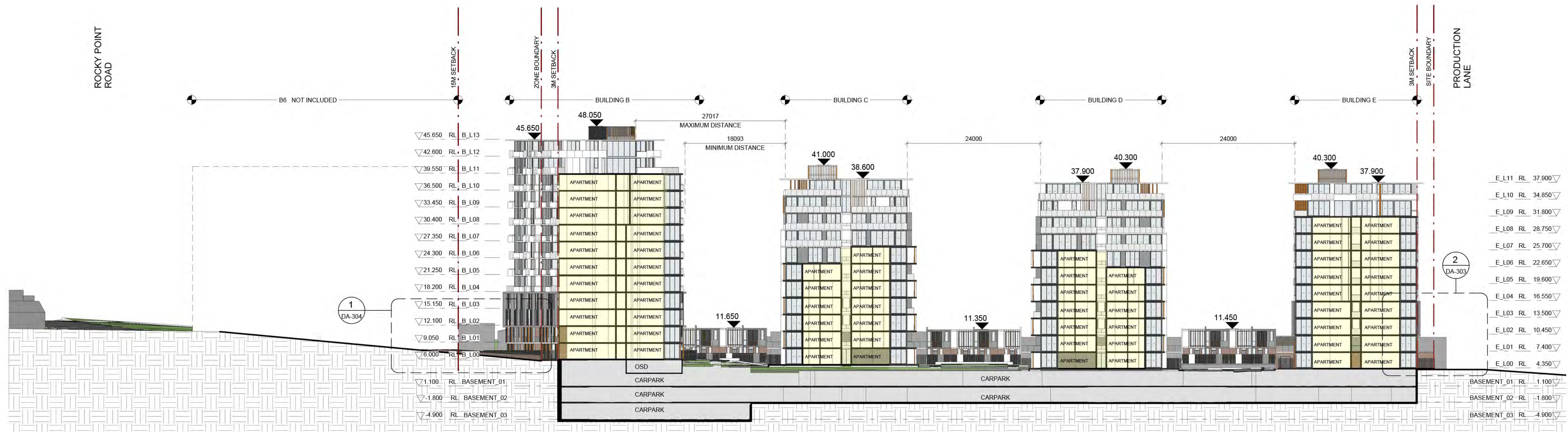

1 ROCKY POINT ROAD TO PRODUCTION LANE SECTION
1 : 400



2 BUILDING E WITH PRODUCTION LANE DETAIL SECTION
1 : 100

Key Plan:

GENERAL ABBREVIATIONS

No:	Amendment	Date
1	ISSUE FOR INFORMATION FOR COUNCIL REF	2017.07.14

Client:

JQZ

Commercial 3,
1 Belmore Street Burwood
NSW, 2134

PTW Architects

Level 13, 9 Castlereagh St
Sydney NSW Australia 2000

NSW Nominated Architects
S Parsons Architect No. 6008
D James Architect No. 4778
A Miller Architects No. 6078
A Rossi Architect No. 5057

Do not scale from drawings.
Verify all dimensions on site before commencing work.
Copying or reproduction of this drawing is strictly prohibited without the consent of Pacific Town & Valley Pty Ltd.

The Architect shall not be liable for any loss or claims whatsoever arising from or in
reliance of any drawings or resulting from data transferred from the
computer system of the Architect to systems of the Client or other Consultants.
The recipient of the data shall be responsible for checking accuracy and completeness
of data received.

Any use of the electronic data in part or whole shall be at the user's risk.
The CAD files and their contents are solely representations of the Project information
and cannot be relied upon beyond the representation shown on the PDF versions of the
drawings as provided by the Architect.

Project:

152-200 and 202-206 Rocky Point
Road Kogarah

Title:

SECTIONS - ROCKY POINT ROAD TO
PRODUCTION LANE

Scale:	Date:	Job No:
@A1	07/03/17	PA012984
Dwg No:	Revision:	
DA-303	1	
Status:		

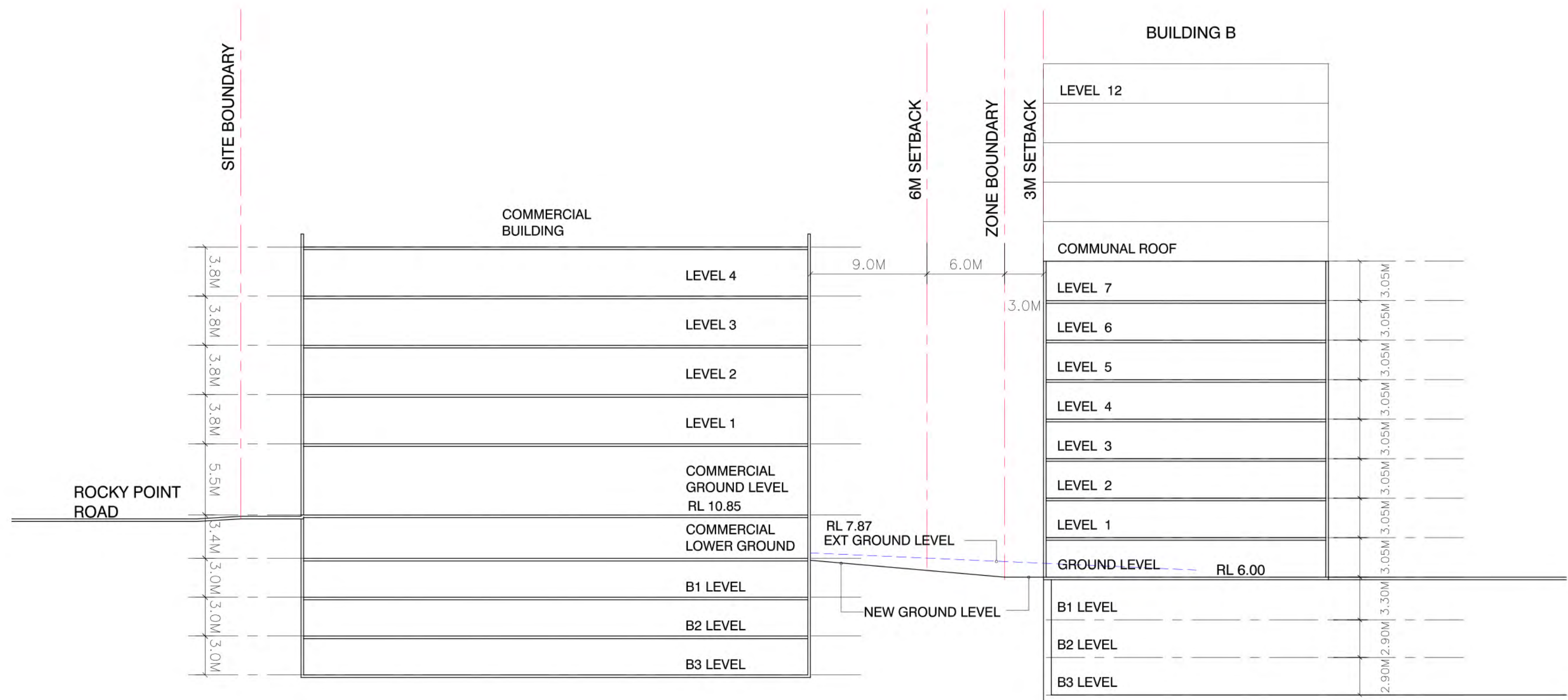

1 Section through Tower B and B6 Zone
1:300

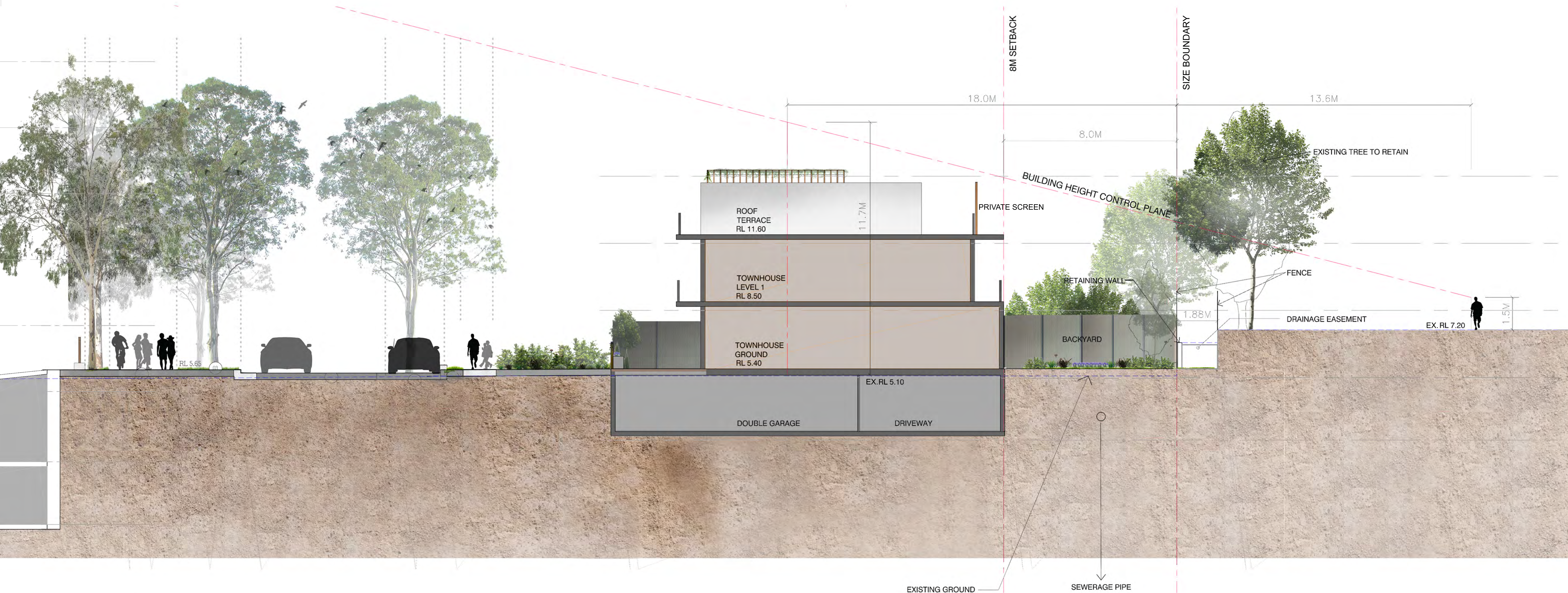

2 Section of Southern Townhouse
1:100

Key Plan

COORD. SYSTEM MGA

N

GENERAL ABBREVIATIONS

Rooms:

- 1BED - 1 Bedroom Apartment
- 2BED - 2 Bedroom Apartment
- 3BED - 3 Bedroom Apartment
- [A] Adaptable Apartment
- [S] Silver Level Liveable Apartment
- [T] Terrace
- [B] Balcony/Terrace
- [D] Deck (Non-accessible)
- [SK] Skylight
- [SKA] Skylight Above
- L.O.R. - Lift Overrun

Services:

- COM. - Communications Cupboard
- ELEC. - Electrical Cupboard
- H - Hydraulics
- FE - Fire Extinguisher
- FS - Fire Stair
- G - Garbage Chute/Garbage Bin
- R - Recycle Bin
- CPEX - Carpark Exhaust
- HW - Hot Water
- CW - Cold Water

Parking:

- R - Resident Parking
- V - Visitor Parking
- Dis - Disable Parking
- M - Motor Bike Parking

No.	Amendment	Date
01	ISSUE FOR COUNCIL RFI	2017.07.14

Client:

JQZ

Commercial 3,
1 Belmore Street Burwood
NSW, 2134

PTW Architects

Level 11, 88 Phillip St
Sydney NSW Australia 2000

NSW Nominated Architects
S Parsons Architect No. 6098
D Jones Architect No. 4178
A Parker Architect No. 6578
A Rossi Architect No. 5057

Do not scale from drawings.
Verify all dimensions on site before commencing work.
Copying or reproduction of this drawing is strictly prohibited without the consent of Peddie Thorp & Walker P/L.
The Architect shall not be liable for any loss or claims whatsoever arising from or in respect of any errors, omissions or omissions from data transferred from the original of the Architect to systems of the Client or other Contractors.
The recipient of the data shall be responsible for checking accuracy and completeness of data received.
Any use of the electronic data in part or whole shall be at the users risk.
The CAD files and their contents are solely representations of the Project information and cannot be relied upon beyond the representation shown on the PDF version of the drawings as provided by the Architect.

Project:

152-200 and 202-206 Rocky Point
Road Kogarah

Title:

SECTIONS - WESTERN & SOUTHERN
BOUNDARY

Scale:	Date:	Job No:
As Indicated @A1	10/21/16	PA012984

Dwg No:	Revision:
DA-304	1

Status:

DEVELOPMENT APPLICATION